



Sutton-Harrison Realty

~~\$464,900~~ **\$455,900 PRICE REDUCED!**

126 Acre Hobby Farm / Acreage at Silver Ridge, MB. , Silver Ridge, R0H 1M0



• Type: **Farm and Ranch** • Style: **Other** • Bedrooms: **7** • Bathrooms: **4** • Size: **2100 square feet**



Neil Fraser
nfraser@sutton.com
204-573-5137
neilfraser.point2agent.com

Sutton-Harrison Realty
Kelwood, R0J0Y0

Property Summary

Type: **Farm and Ranch**

Style: **Other**

Bedrooms: **7 "3 BR main house, 4 BR in 2nd house"**

Bathrooms: **4 "2 bath main house, 1 1/2 in 2nd house"**

Garage: **Double, Attached**

Size: **2100 square feet**

Lot size: **126 acres**

Has Suite: **No**

Year Built: **2007**

Taxes: **\$2,877 (2023)**

Development Level: **Built**



Description

FOR SALE – 126 Acre Hobby Farm / Acreage at Silver Ridge, MB. (in the RM of Alonsa)

One-of-a-Kind Property featuring Two Homes (2100 SF, 3BR/2 bath and 1500 SF 4BR/1.5 bath), Two Garages, Nice Shop, approx. 33 Acres Tame Hay land, well-sheltered, immaculate, truly a must see! Creek runs through also. Only 3 miles from Margaret Bruce Beach on Lake Manitoba. Lots of custom touches including new 4-season sunroom addition, new family room addition, 4 new decks, new shed, etc. Newer slate grey appliances, cell booster & internet included; Tractor, Implements, mowers and more are negotiable. A Pristine Private Getaway with many possibilities, you will be impressed!

For more info or to arrange a showing please contact your REALTOR© of choice. MLS # 202326773

Asking price - ~~\$464,900~~ **\$455,900 REDUCED**

LOCATION / DIRECTIONS:

From Junction of Hwy 50 and PR-278: head north 1 ½ miles to lane on west side of hwy.

GPS Co-ordinates: 50.823716, -98.883761

Property Legal Description: (2 parcels)
NE 23-21-11W - 116.90 ACRES - Roll No: 143500 - title 3121614
Lot/Plan 1—2221 - 9.41 ACRES - Roll No: 143710 - title 2797127

MB Assessment database estimated land breakdown:

ISAFOLD/FINE SANDY CLAY LOAM 30.87 acres

SLOUGH - BUSH 41.09 acres

BUSH AND SCRUB 40 acres

ACREAGE 9.41 acres

BUSH AND PASTURE 4.94 acres

2023 Property Taxes - \$2,877.49

ADDITIONAL LAND NOTE: If you are looking to put together a Cattle Operation, there are 1395 Acres available to purchase through another seller that is located only 1 mile away from this property. The MLS number on the other land offering is 202320799.

Here is a link to the details of the other land (note the land could be sold in 2 parts if you don't need all of this land) - <http://neilfraser.point2agent.com/Listing/ViewListingDetails.aspx?listingId=570612334>

Together it would make a good package, contact the listing agent or your Realtor of choice for more info.

Additional Photos



Additional Photos



Additional Photos



Additional Photos



Additional Photos

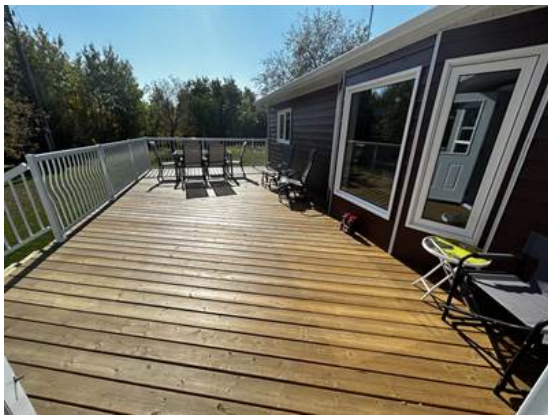

Additional Photos



Additional Photos

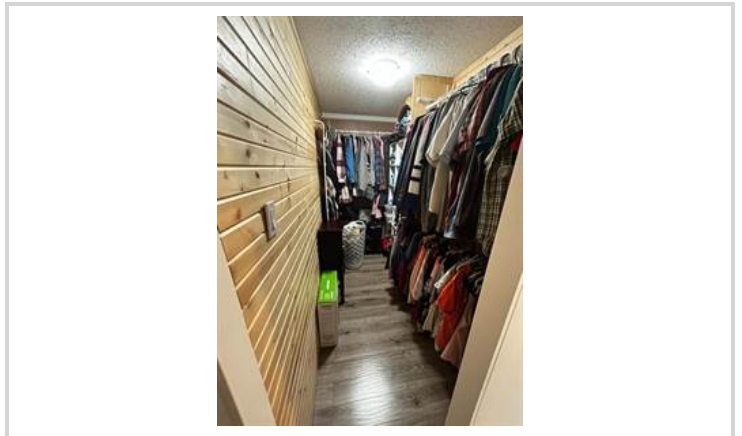

Additional Photos



Additional Photos

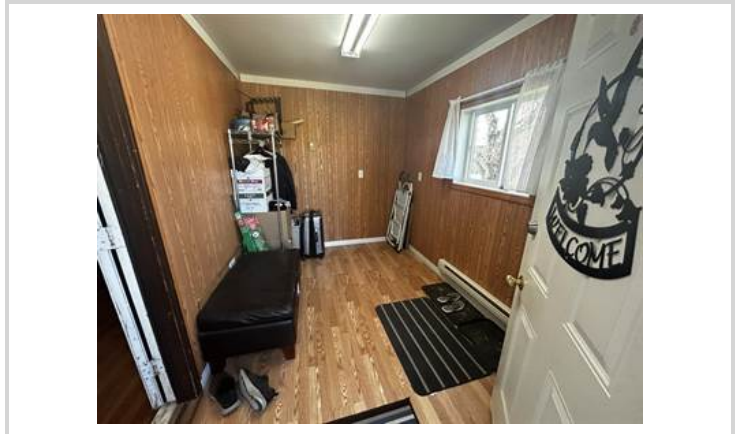
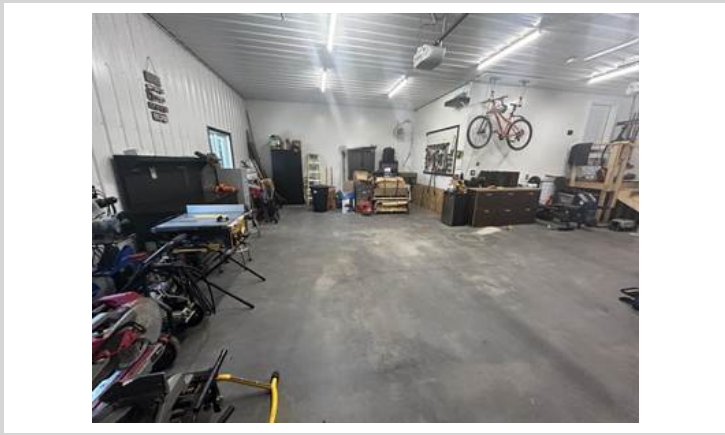
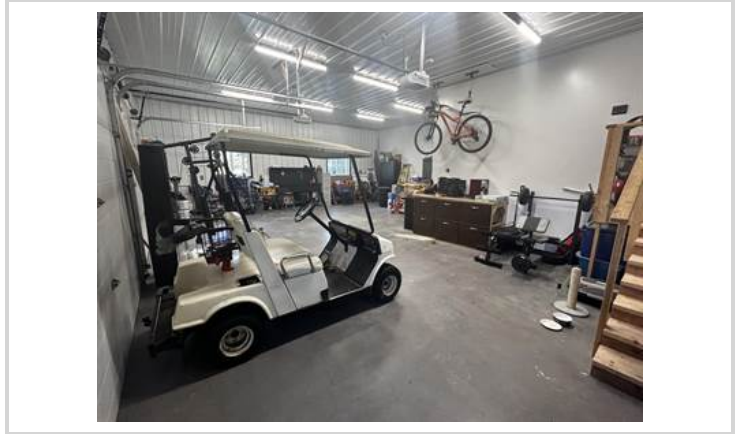
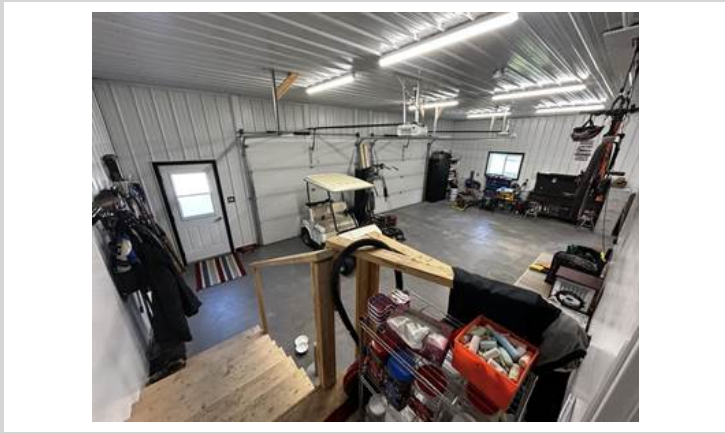

Additional Photos

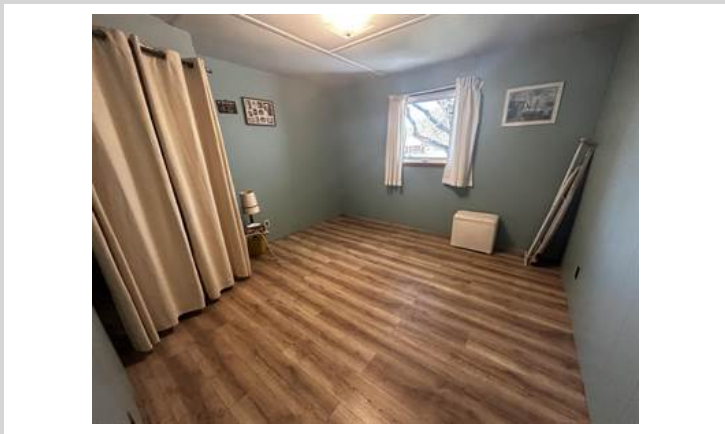
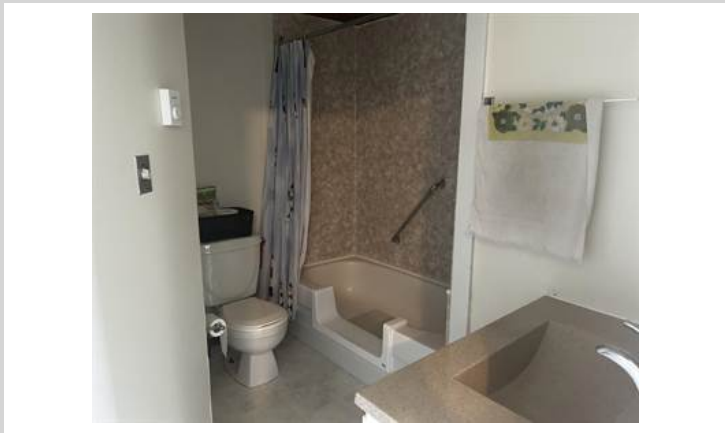

Additional Photos

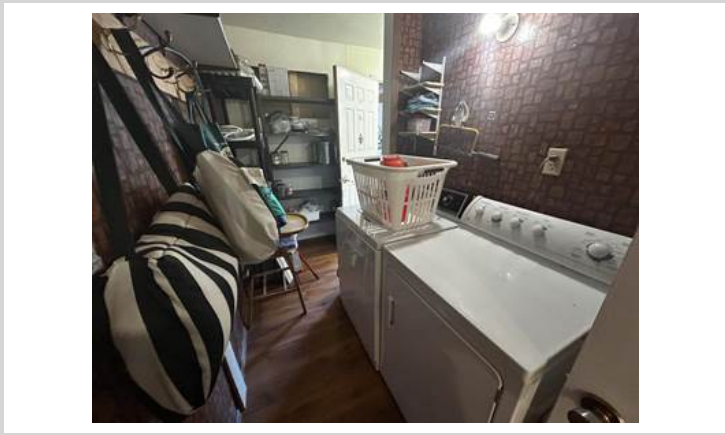
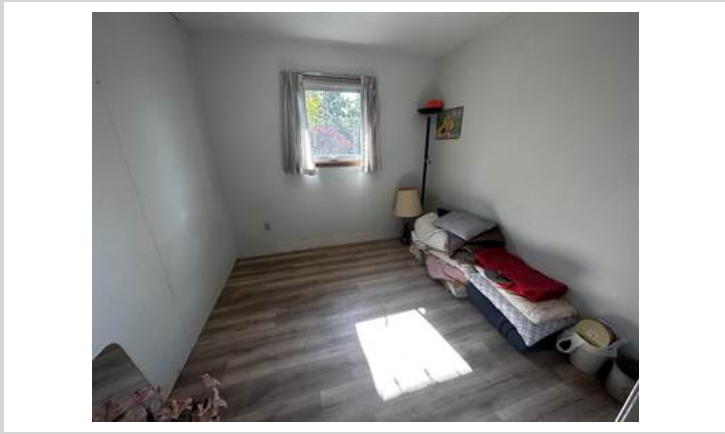

Additional Photos

